

THIS COPY HAD BEEN MADE BY OR WITH THE AUTHORITY OF RYEDALE DISTRICT COUNCIL PURSUANT TO SECTION 47 OF THE COPYRIGHT DESIGNS AND PATENTS ACT 1988. UNLESS THAT ACT PROVIDES A RELEVANT EXCEPTION TO COPYRIGHT, THE COPY MUST NOT BE COPIED WITHOUT THE PRIOR PERMISSION OF THE COPYRIGHT OWNER.

Date Valid: 16/11/2017

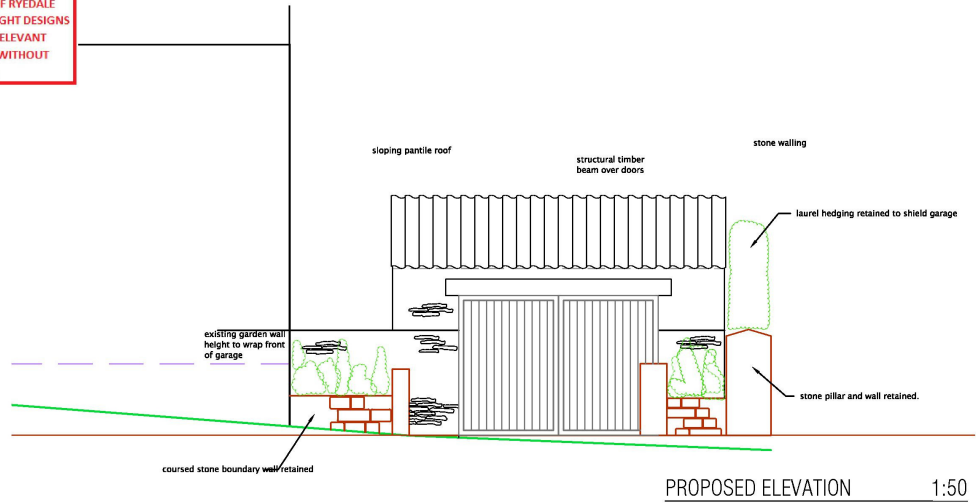

X-SECTION

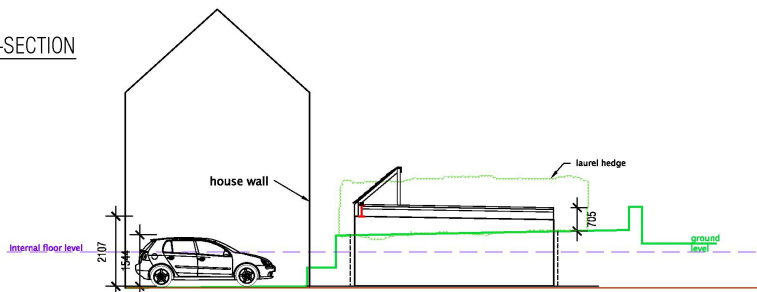

ROOF DETAIL:
 50mm pavers on
 rubber pads on rubber membrane on
 70mm concrete screed on
 bison block and beam flooring or hollow cast floor
 into flange of steel section.
 STEEL TO ENGINEER CALCULATIONS

PETER RAYMENT design

Architectural Designers • Peter Rayment • Richard Waller

title:	Proposed Drawing - Elevation	dwg No:	171 113 03 -
project:	Erection of New Garage 6 Willowgate, Pickering, YO18 7BE	scale:	1:100 @ A3
client:	Mr & Mrs Dyson		

Peter Rayment Design Ltd, Uppang, Westgate, Thornton Le Dale, Pickering YO18 7SG t:01751 472541 e:raymentdesign@gmail.com